

Patient report

Bio-Rad DATE: 08/25/2019
D-10 TIME: 07:41 PM
S/N: #DJ4I016123 Software version: 4.30-2
Sample ID: 10468197
Injection date 08/25/2019 05:47 PM
Injection #: 32 Method: HbA1c
Rack #: --- Rack position: 4

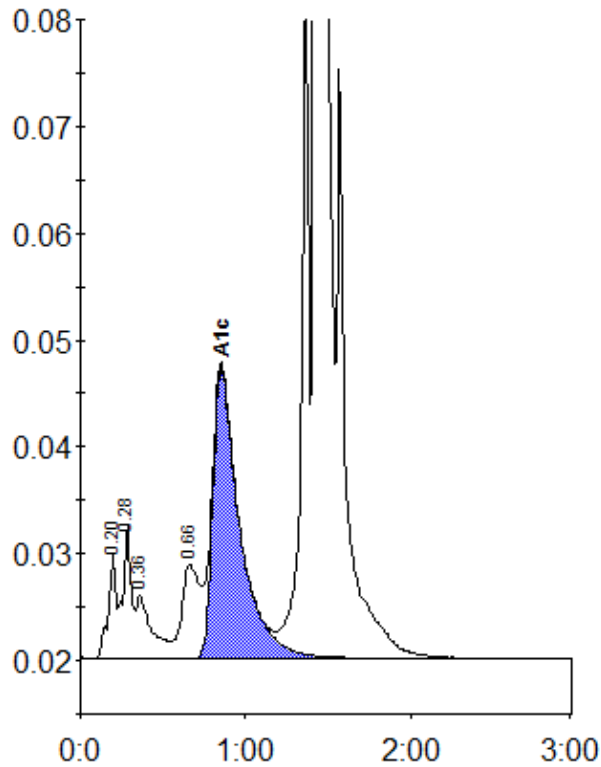

Peak table - ID: 10468197

Peak	R.time	Height	Area	Area %
A1a	0.20	9933	32177	0.9
A1b	0.28	12509	44618	1.3
Unknown	0.36	5911	38502	1.1
LA1c/CHb-1	0.66	8827	65132	1.8
A1c	0.85	27164	307083	10.8
P3	1.36	70025	214085	6.0
A0	1.43	850977	2838415	80.2
Total Area:		3540011		

Concentration:	%
A1c	10.8